



Important Dates

- 3rd Feb 2026** Game Changers Workshop Year 5. Trainers required
- 6th Feb 2026** Maya Workshop (Kings Lynn Museum) Year 5
- 6th Feb 2026** School Disco. Tickets go on sale next week in the playground
- 10th Feb 2026** Dental Workshop - Whole School
- 12th Feb 2026** Reading Café 2.15-3.15pm. Parents Invited
- 13th Feb 2026** School closes for half term
- 23rd Feb 2026** Pupils return to school at 9:00am
- 24th Feb 2026** Group/Class Photographs with Tempest
- 26th Feb 2026** Laurel Class swimming session 1 of 6
- 9th March 2026** BFG Meeting via Teams 6:30pm

Week 19

Welcome to this week's newsletter. As always, it's been a pleasure to see the progress and achievements of our pupils.

Oak Class had their second 'Game Changer' session this week, where they demonstrated remarkable teamwork while focusing on fitness and wellbeing. It is a pleasure to see our children supporting each other and developing important life skills.

Today all our pupils, participated in an online poetry session with award-winning poet Joshua Seigal. This engaging experience will spark creativity as our children begin working on their own poems. A selection of their work from age 5 upwards, will be entered into the 'Fenland Poet Laureate' competition, celebrating the National Year of Reading. Our pupils' poems will be alongside entries from other Wisbech and surrounding area schools. This is a wonderful opportunity to share their creativity and passion for words. I will be waiting in anticipation to read many of the entries!

Wishing you all an enjoyable weekend with family and friends.

Mrs Munday (Headteacher)





Maple Class braved the cold, wet weather for their forest session on Tuesday afternoon. Making the most of the weather, the children enjoyed creating dens to protect themselves from the rain and we were very impressed with how well they worked together. Other children enjoyed making creations in the mud kitchen using flowers to add decoration and scent to their recipes.





Cedar Class had a lovely afternoon in the forest this week. We focused on wild birds, as the bare trees make it easier to spot birds at this time of year. The children enjoyed making food for the birds the day before, using seeds and melted lard in cupcake cases. We attached string to allow the children to tie the feeders to the branches of a tree in the forest area. In the forest, we spotted a singing robin who the children enjoyed watching with their binoculars. They drew pictures of the robin using clipboards to hold the paper still.

Once the children had removed their bird feeders from the cupcake cases, they used the cases to make mud cakes in the kitchen area. There were lots of types of foliage to choose from to add toppings to the mud cakes. The children also used these natural resources to make bird nests on the ground and even found some worms to tempt down the birds. The children also enjoyed playing imaginatively with sticks, using the slack line and the hammock.

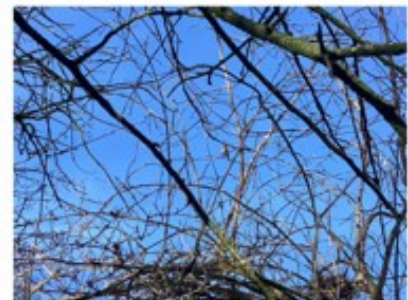



On the afternoon of 29th January 2026, the children were able to use the forest to enhance their learning in English. The weather (which was very chilly) helped to set the scene for our Narnia theme – as did the forest floor being covered with 'snow' otherwise known as flour. The children were tasked with making the wardrobe, as well as mini versions, the White Witch's sledge, the dwarf's home, and they additionally created magical potion and Turkish Delight with which to lure Edmund.



REMARKABLE READING

This year, we have set our accelerated reader users a challenge – which class can improve their reading the most this year?

At the end of each half term, the class who has improved their word count by the highest percentage will win extra playtime!

Lets see how much we have read this week!

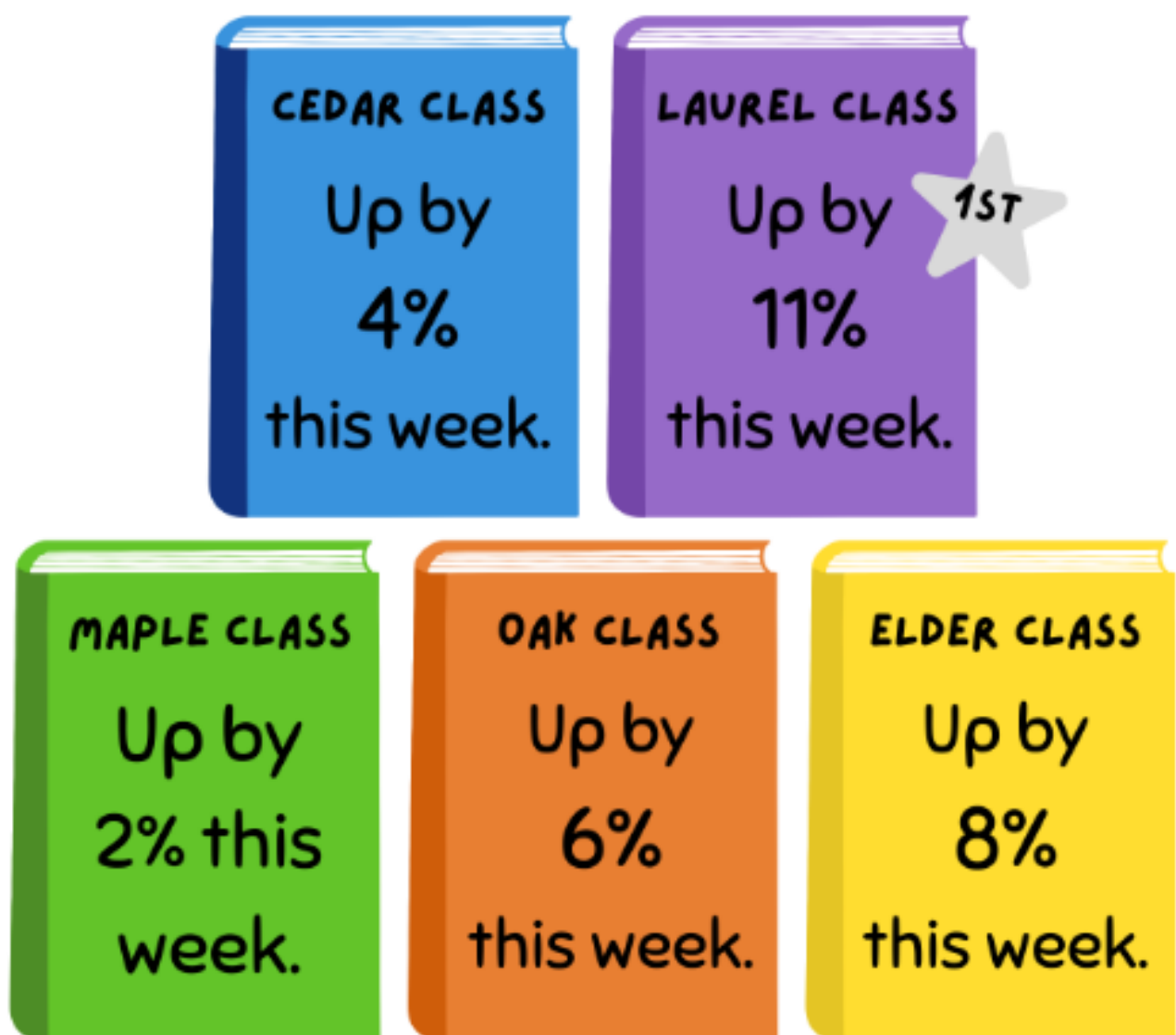

Log into your AR Home Connect account to see your child's personal word count, reading level and more!

Awards & Celebrations



Attendance

For the week ending Friday 23rd January Chestnut, Cedar & Oak Classes' attendance was over 96% and they have received a star.

Chestnut ★★

Cedar ★★★

Laurel ★★

Maple

Oak ★★

Elder ★

The winner of the 100% attendance prize is Ryan F in Oak Class.

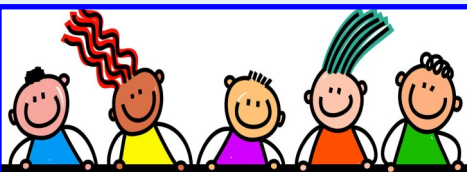

House Points

- 1st **Marsh Harriers**
- 2nd **Kingfishers**
- 3rd **Swans**
- 4th **Cranes**

Above and Beyond

This week's Above and Beyond goes to Riley in Maple Class for his consistent polite attitude to all the members of his class and beyond.



Parent Information

WOODLAND SESSIONS

Please find below the dates and times for the woodland sessions for each class this half-term. These sessions are for pupils only, parents will be invited to our woodland sessions next half term.

Class	Session Date	Session Time
Cedar	Wed 28 th January	Afternoon
Laurel	Fri 6 th February	Afternoon
Maple	Tue 27 th January	Afternoon
Oak	Wed 11 th February	Morning
Elder	Thur 29 th January	Afternoon

Please ensure your child has appropriate clothing for their woodland session, including wellies and waterproofs for wet weather, as well as warm gloves, hats and/or scarves for cold weather.



BFG News



Forthcoming Dates



6th February - School Disco.

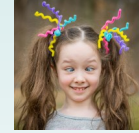

Tickets will go on sale next week.

9th March - BFG Meeting via Teams. 6:30pm

All parents are welcome.

15th May - School Disco

Lots of other exciting events planned : Crazy Hair Day, online raffles - Valentine's hamper and a Mother's Day pamper hamper.

The BFG will be holding a

*Valentine's
Pop up shop*

Tuesday 3rd & Wednesday 4th February
on the Playground @ 3.15pm Pick up

Gifts & Sweets from 50p to £1

HAPPY HEARTS



DISCO



Friday 6th February 2026
Beaupre School Hall

YEARS REC, 1,2,3

5.45PM - 6.45PM

YEARS 4,5,6

7.00PM-8.00PM

Tickets - £3.00

TICKET INCLUDES UNLIMITED SQUASH

REFRESHMENTS AVAILABLE

TO PURCHASE AT DISCO



Beaupre
Fundraising
Group

Please order this special meal on Select in the normal way.

Many Thanks

**FOOD
FESTIVAL**
by Aspens

LUNAR NEW YEAR

12th February

Sticky Chinese Chicken Rice
with Mixed Green Vegetables

Or

Sticky Chinese Veggie Rice
with Mixed Green Vegetables

And

Ginger Cupcakes



The school is taking part in the Fenland Primary Poet Laureate Awards, which links nicely with the National Year of Reading.

All year groups will be taking part.

Entries open on 1st March and close on 31st March 2026.



Fenland
POET LAUREATE
COMPETITION!

Let's celebrate the National Year of Reading 2026 and GO ALL IN

Three age categories!

AGES 5-6 AGES 7-8 AGES 9-11

10 poems will be shortlisted from each category
WIN a prize, plus attend the awards ceremony!

MADE IN FENLAND

2026 CIC PRODUCTIONS

The poster features a blue sky background with white clouds. At the top, the title 'Fenland POET LAUREATE COMPETITION!' is written in a playful, colorful font. Below the title, a white banner with a blue border contains the text 'Let's celebrate the National Year of Reading 2026 and GO ALL IN'. Underneath, an orange banner says 'Three age categories!'. Three stars represent the age groups: an orange star for 'AGES 5-6', a green star for 'AGES 7-8', and a purple star for 'AGES 9-11'. Below the stars, a pink banner states '10 poems will be shortlisted from each category' and 'WIN a prize, plus attend the awards ceremony!'. At the bottom, two children, a girl and a boy, are shown from the chest up, wearing red and orange jackets respectively, with gold medals around their necks and their arms raised in celebration. The background behind them consists of green bushes and a light blue sky.

Important Dates

2026	
3rd Feb 2026	Game Changers Yr 5. Trainers required
5th Feb 2026	Dental Workshop - Whole School
6th Feb 2026	Maya Workshop (Kings Lynn Museum) Year 5
6th Feb 2026	School Disco
10th Feb 2026	Dentaid 'Bright Bites' Whole School workshop
24th Feb 2026	Group/Class Photographs with Tempest
9th March 2026	BFG Meeting via Teams 6:30pm
16th March 2026	The Big Dance - Yr 3 @ Angles Theatre Wisbech
18th March 2026	Yr 5 Planetarium Workshop
23rd March 2026	Yr 6 Careers Event at TCA
25th March 2026	Intra School Event—Years 3 & 4 (Speed stacking)
26th March 2026	Reading Café 2:15pm
13th April 2026	Inset Day. School closed
14th April 2026	School re-opens
16th-21st April 2026	Rearranged Book Fair in School Hall 3.:30pm-4:00pm
21st April 2026	Brick Club - Lunchtimes
30th April 2026	Yr 5 Big Read & Write trip
4th May 2026	School Closed Early May Bank Holiday
5th May 2026	School re-opens
15th May 2026	School Disco
19th May 2026	Maypole Dance - Whole School Event. Details to follow
21st May 2026	Reading Café 2:15pm
22nd May 2026	BFG Crazy Hair Day. Details to follow
1st June 2026	Yr 1 Wisbech Reads Festival
1st-3rd June 2026	Residential Trip to Shacklewell Hollow Yr6
8th June 2026	Yr 5 Wisbech Reads Festival
9th June 2026	Reception Vision Screening 9:30a.m.
16th June 2026	Sports Day p.m TBC
19th June 2026	Reserve Sports Day TBC
17th June 2026	Yr 6 Wisbech Safety Zone trip
18th or 19th June	Yr 5 STEM Conference event at TCA
22nd June 2026	Area Athletics Event at TCA
3rd July 2026	Year 3 Bikeability
13th July 2026	Year 5 Bikeability
16th July 2026	Reading Café 2:15pm
17th July 2026	Break up for the Summer Holidays



INVITE YOU TO OUR NEXT EVENT

FAMILY PANCAKE AFTERNOON

*An afternoon of crafts, games and
pancakes as we journey into Lent.*

UPWELL METHODIST CHURCH

**17th February 2026
4pm - 6pm**

Come at 4pm stay until 6pm

What if it rains? Inside activities will be available

BOOKING IS ESSENTIAL

To book: either scan the QR code,
contact Simon on 07930148094
or Niccy on 07584432695



ALL CHILDREN MUST BE ACCOMPANIED BY AN ADULT



Education Inclusion Family Advisor Newsletter February 2026

A Bit About Me

Hi, my name is Jurate Trumpickiene, and I am your school's link EIFA. As an EIFA I offer advice and strategies to parents and carers with a Primary School aged child that may be experiencing some challenges such as routines, sleep, sibling rivalry, challenging behaviour, worries or self-esteem. If you'd like a chance to chat about any of these topics, just contact me on the details below.

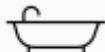

Parenting Top Tip



Parents and carers often prioritise the needs of others and place their own wellbeing last, which can increase the risk of stress and burnout. Children learn by example, and when they see adults acknowledging their feelings and taking steps to care for themselves, they develop the skills to recognise and manage their own wellbeing.

Ahead of half term, our EIFA workshop will focus on family wellbeing, exploring practical ways to support self-care and introducing simple tools to help build and maintain healthy routines for the whole family.

Please join us for the Family Wellbeing session on Tuesday 10th February at 12.00. To book a place, please click the link or scan the QR code [Microsoft Virtual Events Powered by Teams](#)



Create a paper lantern

Tuesday 17th February is Chinese New Year and 2026 is the year of the fire horse, symbolising growth mindset in the form of independence, creativity, ambition and energy to name only a few.



Why not create a paper lantern to celebrate.



- Take a piece of A4 paper or thin card.
- Fold it in half lengthways and make equally spaced cuts along the length of the paper/card (using scissors) - Make sure you leave a 3cm gap at the top and bottom and both ends of the paper/card.
- Open the paper/card and fold it round into a cylinder shape.
- Glue or sticky tape the ends together and decorate your lantern with paints, pens, sequins or sticky gems.

Children's Mental health week is taking place between the 9th-15th February

This year's theme is 'This is my place' and is around creating an environment that gives our children and young people a sense of belonging.

Place2Be have a whole range of resources and activities available to download for free.

[Place2Be's Children's Mental Health Week - Official site](#)